

PLAN OF A PROPOSED G+III STORIED RESIDENTIAL BUILDING U/S. 393A, OF K.M.C. ACT.1980, COMPLYING WITH K.M.C. BUILDING RULE 2009, TO BE READ WITH OFFICIAL CIRCULAR NO - 480/MA/O/C- 4/3R-13/2012, DULY ISSUED BY D.G. (BLDG). DATED - 21.10.2014. (HT.-12.500 M.) FOR SMT. GITA GOSWAMI, SMT. RAMA MITRA, SRI RAHUL MITRA AND SMT. RIYA MUKHERJEE, AT PREMISES NO - 46, TALPUKUR ROAD, WARD NO -126, BOROUGH NO - XVI, UNDER KOLKATA MUNICIPAL CORPORATION.

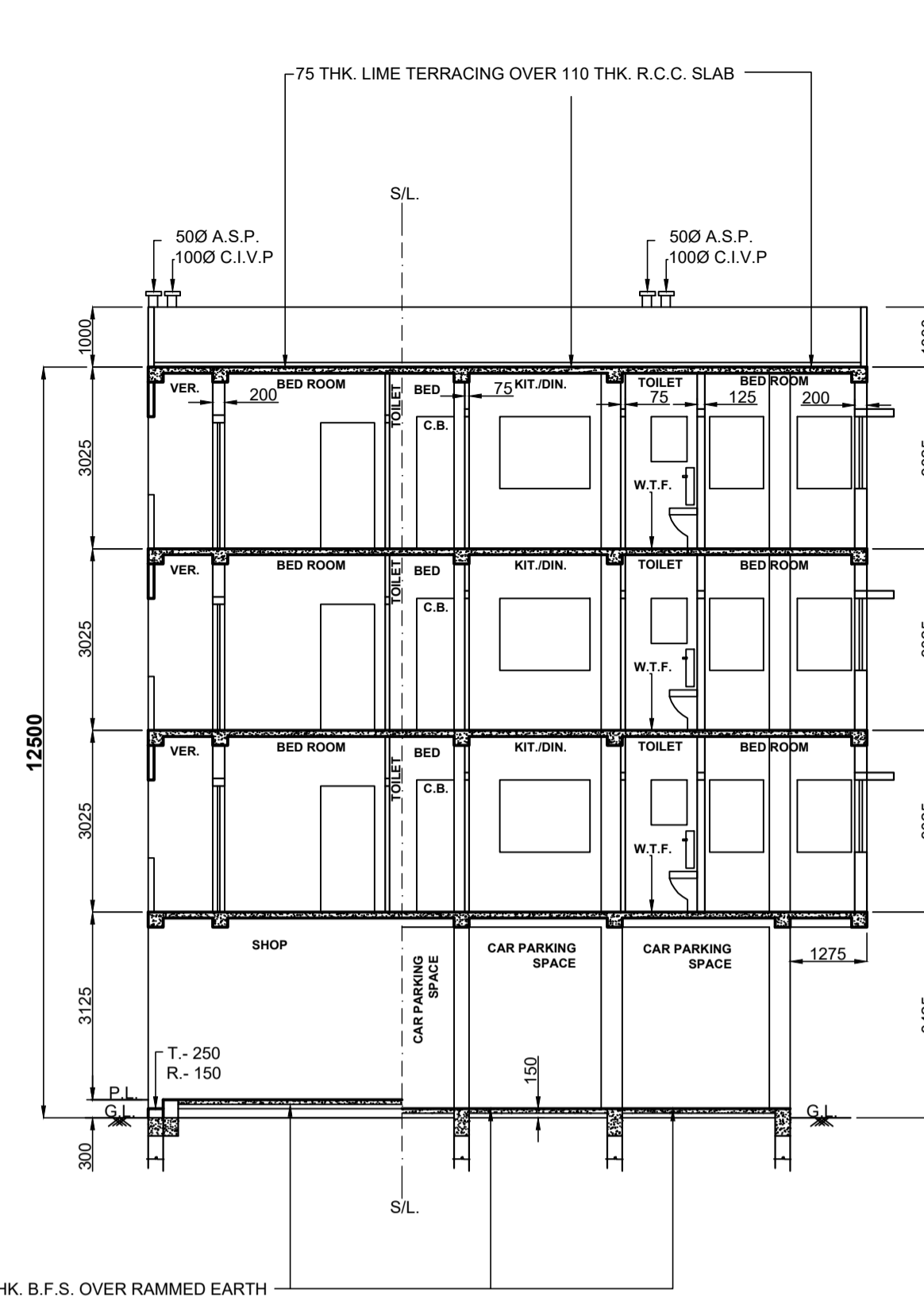
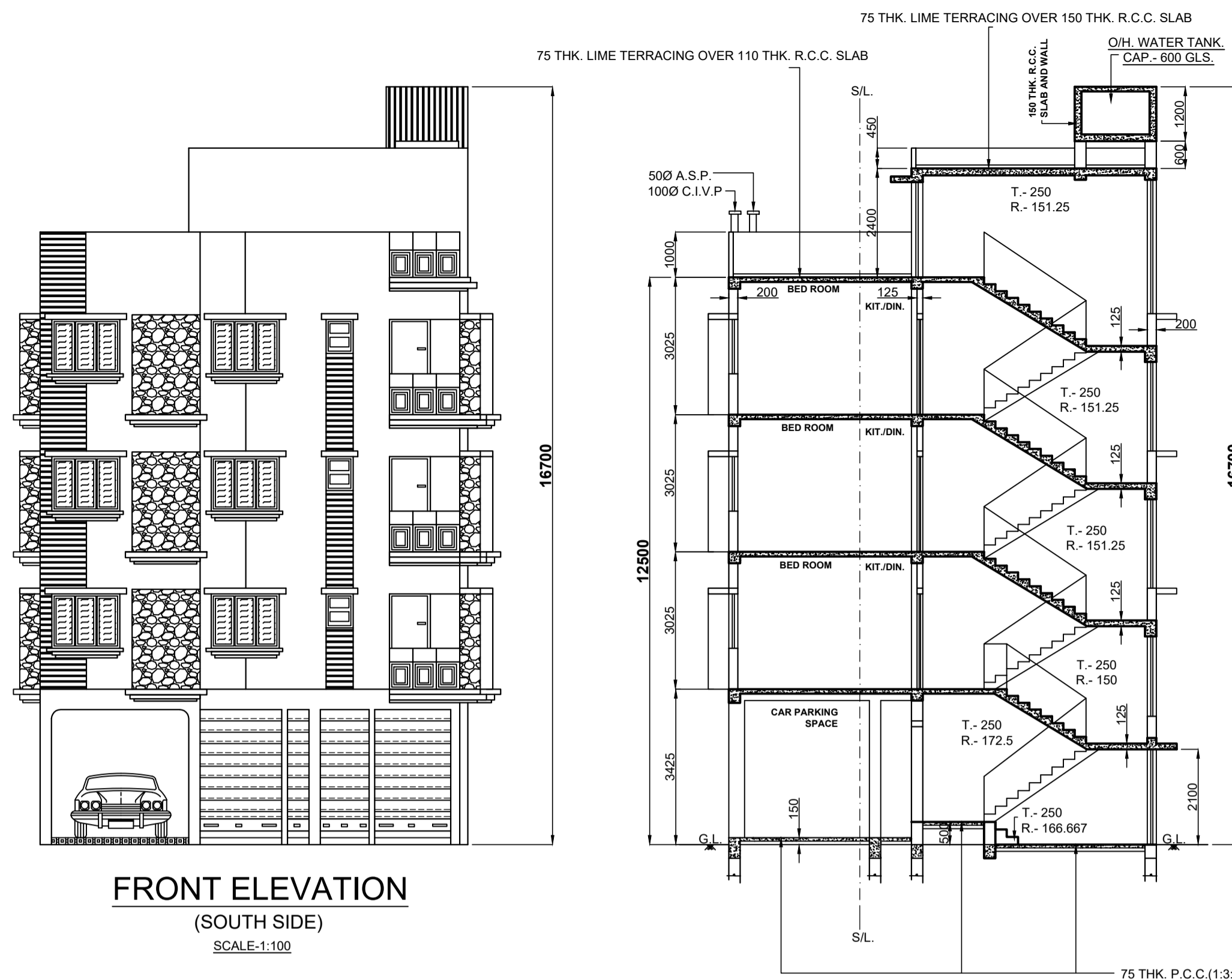

|  |                         |                       |
|--|-------------------------|-----------------------|
| PERMISSIBLE TOP ELEVATION IN REFERENCE TO C.C.Z.M. ISSUED BY A.A.I : 26.32 M. CO - ORDINATE IN W.G.S. 84 AND SITE ELEVATION (A.M.S.L.) |                         |                       |
| N.O.C. I.D. = BEHA/EAST/IB/121923/658644, DATED - 01.02.2024.  |                         |                       |
| REFERENCE POINTS MARKED IN THE SITE PLAN OF THE PROPOSAL   | CO - ORDINATE IN WGS 84 | SITE ELEVATION (AMSL) |
|  | LATITUDE                |                       |
|  | 22° 28' 21.96" N        | 88° 17' 50.11" E      |
|  |                         | 4.32 MT.              |

|   |                            |                               |        |         |
|---|----------------------------|-------------------------------|--------|---------|
| SCALE - 1:100,  | DRAWN BY- Pijush Manna,    | BLOCK - A<br>(SHEET 02 OF 02) |        |         |
| SPECIFICATION   | SCHEDULE OF DOOR & WINDOWS |                               |        |         |
| 1. GRADE OF CONCRETE M20.   | MKD.                       | WIDTH                         | HEIGHT | TYPE    |
| 2. GRADE OF STEEL FE - 500.   | BD                         | 1200                          | 2100   | PANELED |
| 3. BEARING CAPACITY OF SOIL. (AS PER SOIL TEST REPORT).   | D                          | 1000                          | 2100   | DO      |
| 4. 200 & 250 THK. BRICK WORK WALL IN C.M. 6:1.  | D1                         | 900                           | 2100   | DO      |
| 5. 125 & 75 THK. BRICK WORK WALL IN C.M. 4:1.   | D2                         | 750                           | 2100   | DO      |
| 6. ALL OTHER RELEVANT SPECIFICATION IS TO BE FOLLOW AS PER I.S. CODE 456 & N.B.C. (LATEST REVISION) | W1                         | 1500                          | 1200   | GLAZED  |
|   | W2                         | 900                           | 1200   | DO      |
|   | W3                         | 600                           | 750    | DO      |

STATEMENT OF THE PLAN PROPOSAL

|   |  |
|---|--|
| <b>A.</b>   | <b>B.</b>  |
| 1. ASSESSEE NO - 41-126-20-0046-5   | 1. GROUND COVERAGE-  |
| 2. DETAILS OF REGISTERED DEED.  | a) PERMISSIBLE - 120,050 SQ.M. (59.997%)   |
| a) DEED NO - 9774   | b) CONSUMED - 112,941 SQ.M. (56.444%)  |
| b) VOL. NO - 142  |  |
| c) BOOK NO - I  |  |
| d) DATE - 14.12.1959.   |  |
| e) PAGES - 294 TO 296, (SUB-REG. ALIPORE SADAR).  |  |
| 3. F.A.R. -   |  |
| a) PERMISSIBLE - 1.75   |  |
| b) PROPOSED - 1.746   |  |
| a) AREA OF LAND - (AS PER DEED) = (3 K - 0 CH - 0 SFT.) = 200,668 SQ.M.                         | 3. TOTAL COVERED AREA EXCLUDING THE SPACES EXEMPTED IN THIS RULE = 396,187 SQ.M.         |
| b) AREA OF LAND - (AS PER B/D) = (2 K - 15 CH - 38,801 SFT.) = 200,093 SQ.M.                    | 4. TOTAL AREA EXEMPTED IN THIS RULE = 43,560 M2  |
| 4. DETAILS OF REG. POWER OF ATTORNEY.   | 5. GROSS TOTAL COVERED AREA - 439,747 SQ.M. (INCLUDING THE SPACES EXEMPTED IN THIS RULE) |
| a) DEED NO - 160706200  | 6. TOTAL STAIR COVERED AREA - 14,580 SQ.M.   |
| b) VOL. NO - 1607-2025.   | 7. TOTAL CAR PARKING AREA (PROVIDED) - 46,843 SQ.M. (MANDATORY).                         |
| c) BOOK NO - I  | 8. REQ. CAR PARKING SPACE - 2 NOS.   |
| d) DATE - 06.08.2025.   | 9. PROVIDED CAR PARKING SPACE - 2 NOS.   |
| e) PAGES - 157749 TO 157775, (A.D.S.R. BEHALA).   | 10. ROOF TANK AREA - 4,860 SQ.M.   |
| 5. DETAILS OF REG. BOUNDARY DECL.   | 11. TERRACE AREA - 112,941 SQ.M.   |
| a) DEED NO - 160701299  | 12. HEIGHT OF THE BUILDING = 12,500 M.   |
| b) VOL. NO - 1607-2024  | 13. DEPTH OF THE BUILDING = 12,250 M.  |
| c) BOOK NO - I  | 14. C.B AREA = 6,615 SQ.M.   |
| d) DATE - 19.02.2024.   |  |
| e) PAGES - 42125 TO 42138, (A.D.S.R. BEHALA).   |  |
| 6. NO OF STORIED INCLUDING BASEMENT IF ANY - G+III STORIED.                                     |  |
| 7. NO OF TENEMENTS = 9 NOS.   |  |
| 8. SIZE OF TENEMENTS = BELLOW 50 SQ.M. (9 NOS).   |  |
| 9. SHOP AREA AREA - (a) CARPET = 35,804 SQ.M. (b) COVERED = 41,608 SQ.M.                        |  |
| 10. TREE COVERED AREA - (a) REQUIRED = 2,200 SQ.M. (1.099%) (b) PROVIDED = 2,339 SQ.M. (1.169%) |  |

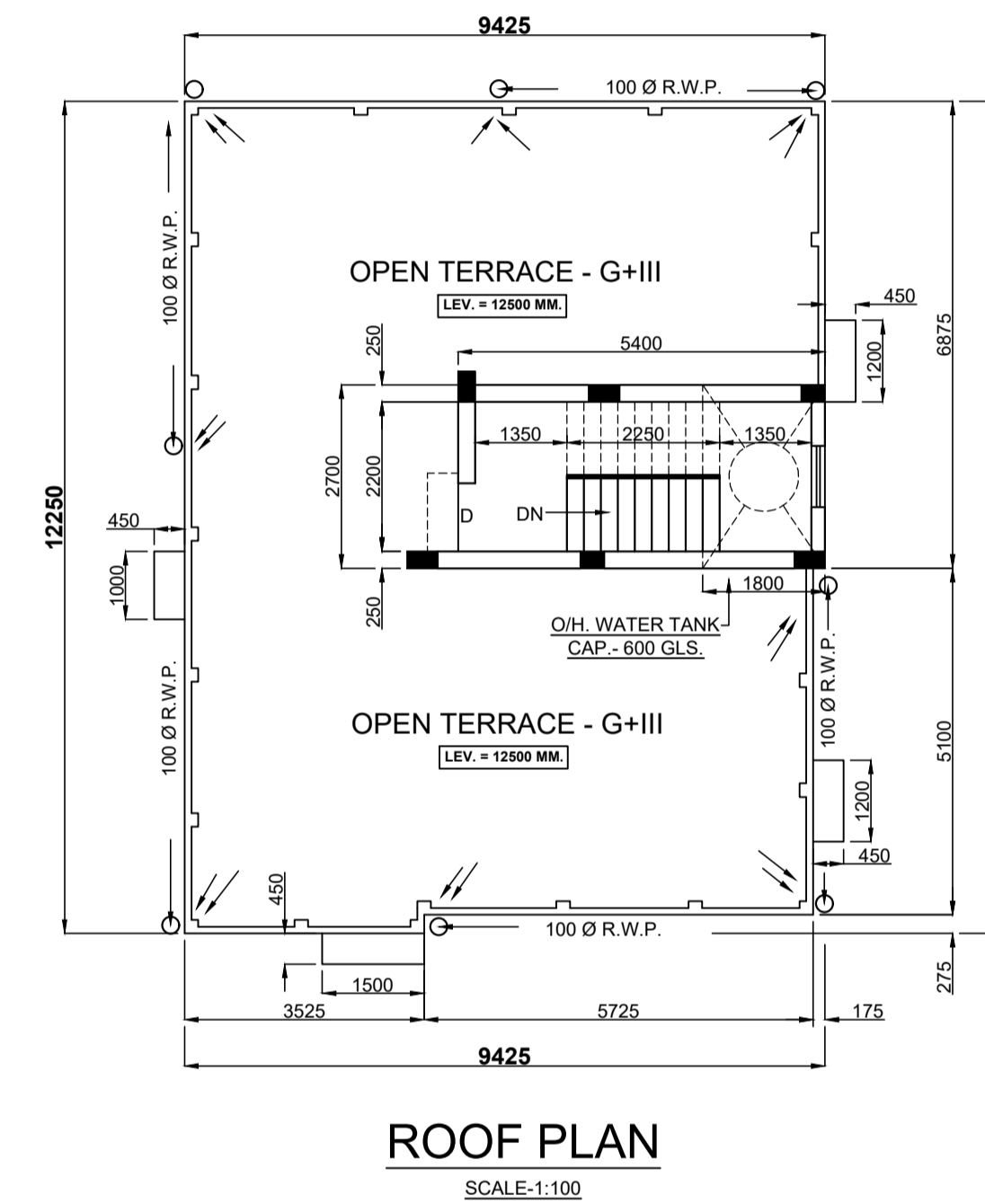

DECL. OF GEO - TECHNICAL ENGG.

THE UNDERSIGNED HAS INSPECTED THE SITE AND CARRIED OUT SOIL INVESTIGATION THEREON. IT IS CERTIFIED THAT THE EXISTING SOIL OF THE SITE IS ABLE TO CARRY THE LOAD COMING FROM THE PROPOSED CONSTRUCTION AND THE FOUNDATION SYSTEM PROPOSED HEREIN IS SAFE AND STABLE IN ALL RESPECT FROM THE G.E.O - TECHNICAL POINT OF VIEW.

BHASKAR ROY  
G.T./I/2  
NAME OF GEO - TECHNICAL ENGG.

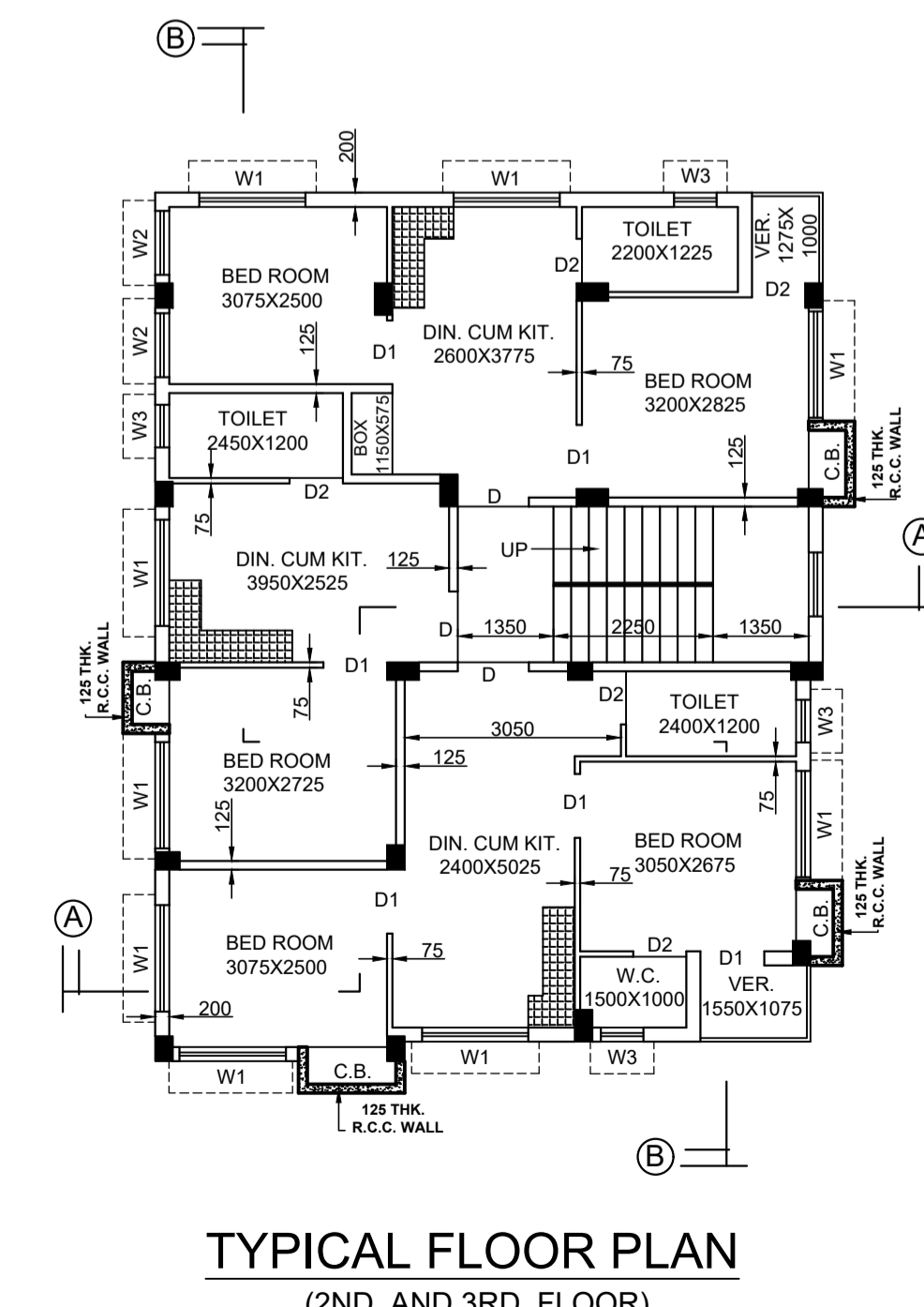
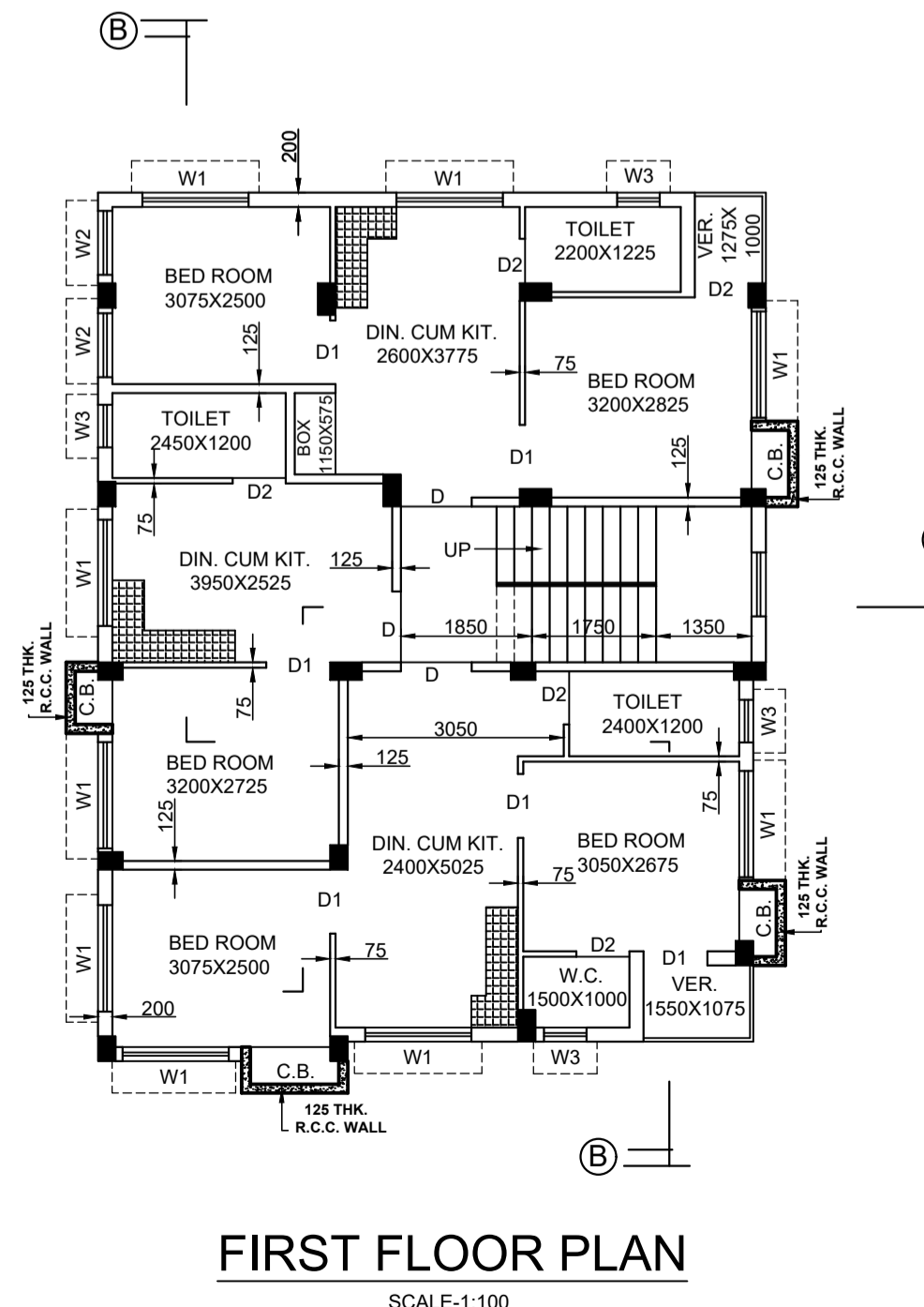
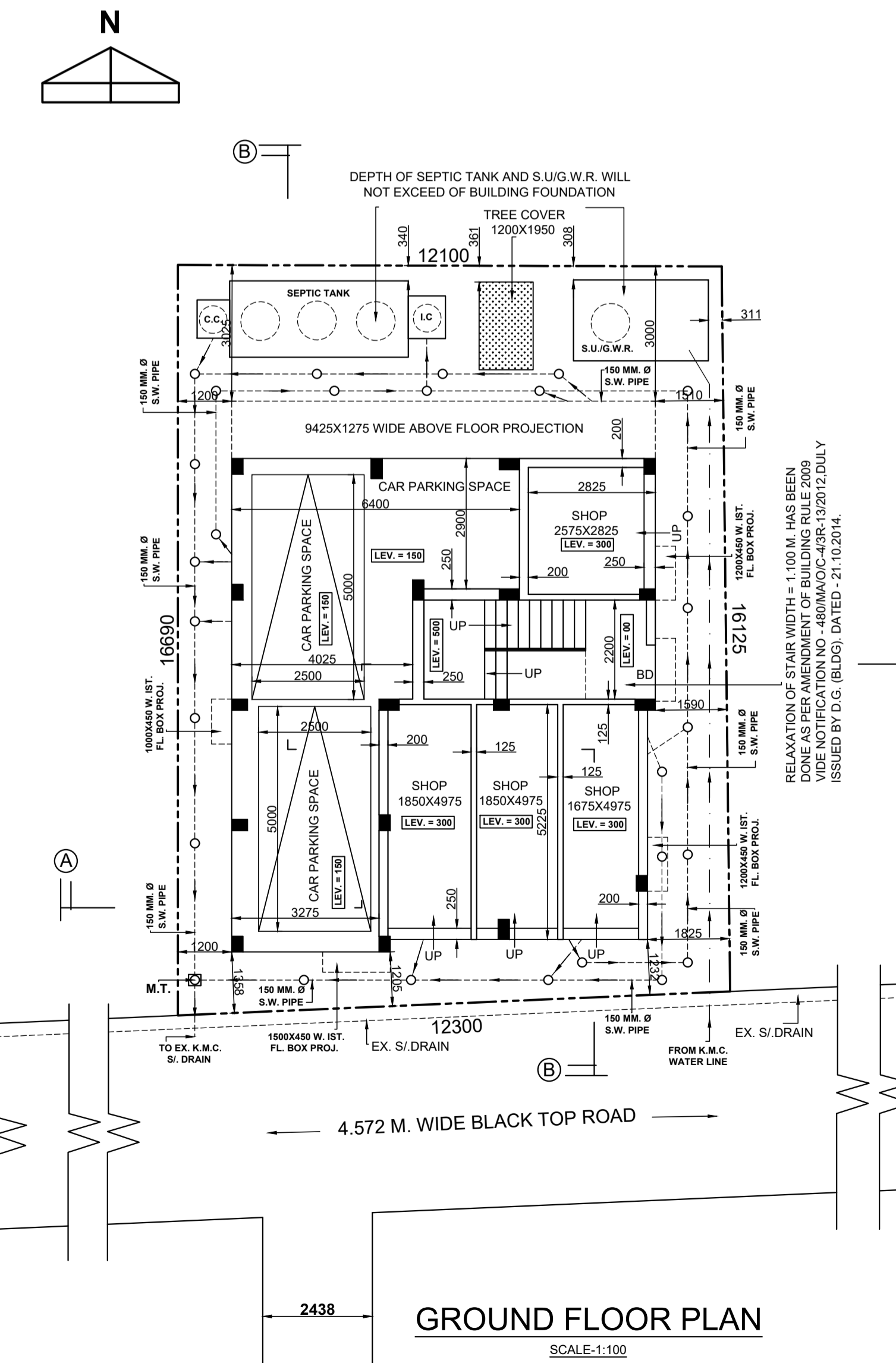

DECL. OF L.B.S.

CERTIFY WITH FULL RESPONSIBILITY THAT THE BUILDING PLAN HAS BEEN DRAWN UP AS PER PROVISION OF K.M.C. BUILDING RULES 2009, AS AMENDED FROM TIME TO TIME AND THAT THE SITE CONDITION INCLUDING WIDTH OF ABUTTING BLACK TOP ROAD (MAINTAINED BY K.M.C.) CONFORM WITH THE PLAN, WHICH HAS BEEN MEASURED AND VERIFIED BY ME. IT IS A BUILDABLE SITE NOT AT TANK OR FILLED UP A TANK. THE LAND IS DEMARCATED AND BOUNDED BY BOUNDARY WALL. THE CONSTRUCTION OF SEMI U/G WATER TANK AND SEPTIC TANK WILL BE COMPLETED BEFORE STARTING OF BUILDING FOUNDATION WORK. IT IS AN EX. A.S.B. STRUCTURE WHICH TO BE DEMOLISHED BEFORE STARTING NEW CONSTRUCTION.

PIJUSH MANNA  
REGD. L.B.S. OF K.M.C. - 14191  
NAME OF L.B.S.

DECL. OF STRUC. ENGG.

THE STRUCTURAL DESIGN AND DRAWING OF BOTH FOUNDATION AND SUPER STRUCTURE OF THE BUILDING HAS BEEN MADE BY ME CONSIDERING ALL POSSIBLE LOADS INCLUDING THE SEISMIC LOAD AS PER THE N.B.C. OF INDIA (LATEST REVISION) AND CERTIFIED THAT IT IS SAFE AND STABLE IN ALL RESPECT. THE STRUCTURAL DESIGN OF PRE. NO - 46, TALPUKUR ROAD, WARD NO - 126, HAS BEEN PREPARED CONSIDERING SOIL INVESTIGATION REPORT BY "SOIL-TECH". MR. BHASKAR ROY, AT 51/1H, PRINCE GOLAM HOSSAIN SHAH ROAD, JADAVPUR, KOLKATA. - 700032.

BHASKAR ROY  
E.S.E. - I/143  
NAME OF STRUC. ENGG.

DECL. OF OWNERS / APPLICANTS

WE, DO HEREBY DECLARE WITH FULL RESPONSIBILITY THAT WE, SHALL ENGAGE L.B.S. AND E.S.E. DURING CONSTRUCTION. WE, SHALL FOLLOW THE INSTRUCTION OF L.B.S. AND E.S.E. DURING CONSTRUCTION OF THE BUILDING (AS PER B.S. PLAN), K.M.C. AUTHORITY WILL NOT BE RESPONSIBLE FOR STRUCTURAL STABILITY OF THE BUILDING AND ADJOINING STRUCTURES. THE PLOT IS IDENTIFIED BY US AND IF ANY SUBMITTED DOCUMENTS ARE FOUND TO BE FAKE, THE K.M.C. AUTHORITY WILL REVOKE THE SANCTION PLAN. THE CONSTRUCTION OF U/G WATER RESERVOIR AND SEPTIC TANK WILL BE UNDERTAKEN UNDER THE GUIDANCE OF L.B.S./E.S.E. BEFORE STARTING OF BUILDING FOUNDATION WORK. THE EX. A.S.B. STRUCTURE PARTLY OCCUPIED BY US AND THERE IS NO TENANT.

"MS. JESUS DEVELOPER"  
PROP. SRI AVIJIT MALO.  
C.A. OF SMT. GITA GOSWAMI, SMT. RAMA MITRA, SRI RAHUL MITRA AND SMT. RIYA MUKHERJEE.  
NAME OF POWER OF ATTORNEY

BUILDING SANCTION NO :-  
VALID UP TO :-

DATE :-

DIGITAL SIGNATURE OF A.E.